

PLAT & SURVEY

LOCATED IN THE NORTHWEST QUARTER, SECTION 29, TOWNSHIP - 6 - NORTH, RANGE - 1 - EAST,
ST. JOSEPH TOWNSHIP, WILLAMS COUNTY OHIO.

OWNER : ALFRED C. & CHERYL D. MERCER
LENDER : MID AMERICAN NATIONAL BANK & TRUST CO.
FOR : NORTHWEST OHIO TITLE
ORDER NO. : 6427

SECTION LINE
NE CORNER,
NW 1/4, SEC. 29

DATE 5/30/86
SCALE 1" = 50.0'
JOB NO. OS-89-86

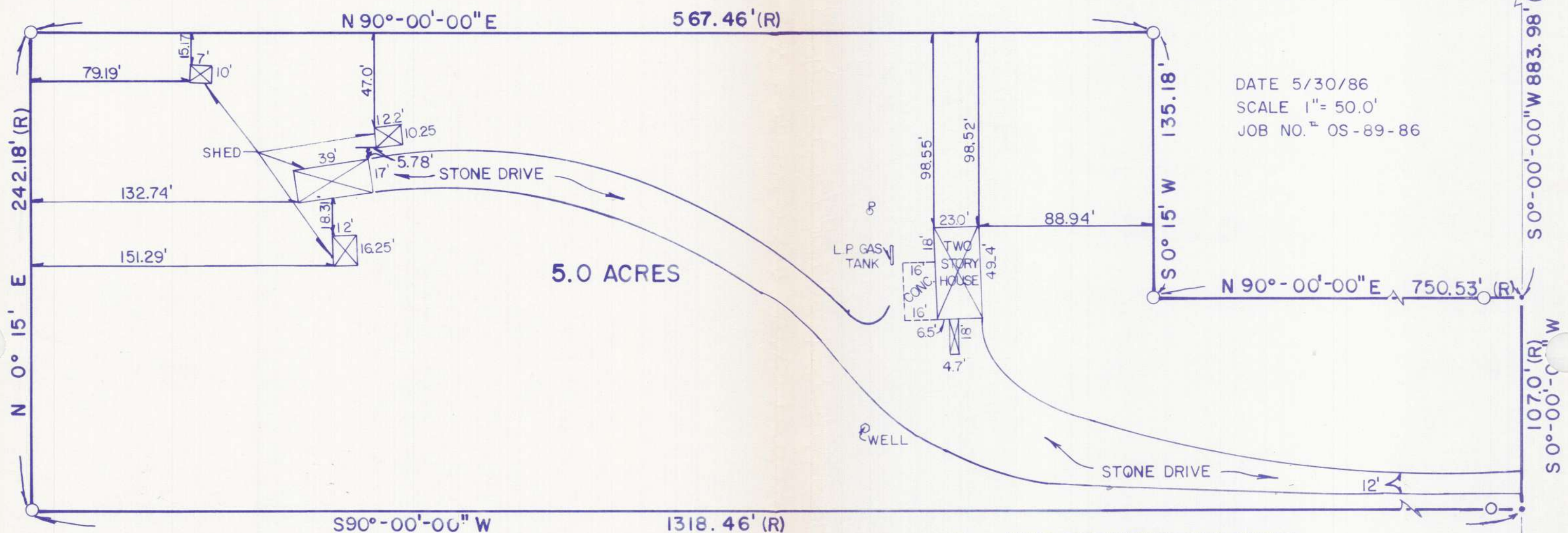

- POINT ESTABLISHED THIS SURVEY
- ⊗ POWER POLE
- FOUND IRON PIN OR PIPE
- △ FOUND RAILROAD SPIKE
- REFERENCE TO SURVEY VOL. 7 PAGE 314
- (R) RECORDED DISTANCE
- REFERENCE TO DEED VOL. 248, PG 812

SE CORNER,
NW 1/4, SEC. 29

QUARTER LINE

The improvements in the above described real estate are not in any flood hazard area (Zone A) as shown on the Flood Hazard Boundary Map as published by U.S. Department of Housing and Urban Development, Community Panel No. 390785 0005 A. Therefore, flood insurance will not be required by federally funded lending institutions.

I hereby certify that I have surveyed the premises and prepared the above plat and that said plat is correct to the best of my knowledge and belief. All dimensions are shown in feet and decimal parts thereof. This survey has been recorded in Vol. 1012 Page 242 of the Williams County Record of Surveys.

Dennis M. Bell
Dennis M. Bell
Reg. Surveyor #6717



BELL ENGINEERING LIMITED
1211 W. HIGH - P.O. BOX 565
BRYAN, OHIO 43506
(419) 636 - 2585